

1

Artemida



## location

- Close to the sea, summer town in Mesogeia
- Central point between airport and Rafina port
- In the commercial centre and close to the marina
- In the urban area



## Plot

- Open view on Alkyoneos and A.D. Fragkou streets



## land use in close area

- residences ,  
restaurants, stores



## Orientation

- south-east

## Plot area

- 180 m<sup>2</sup>

## Building regulations

- gross building area coefficient : 0,8
- maximum height: 8,50m + 1,5m in case of reclined roof

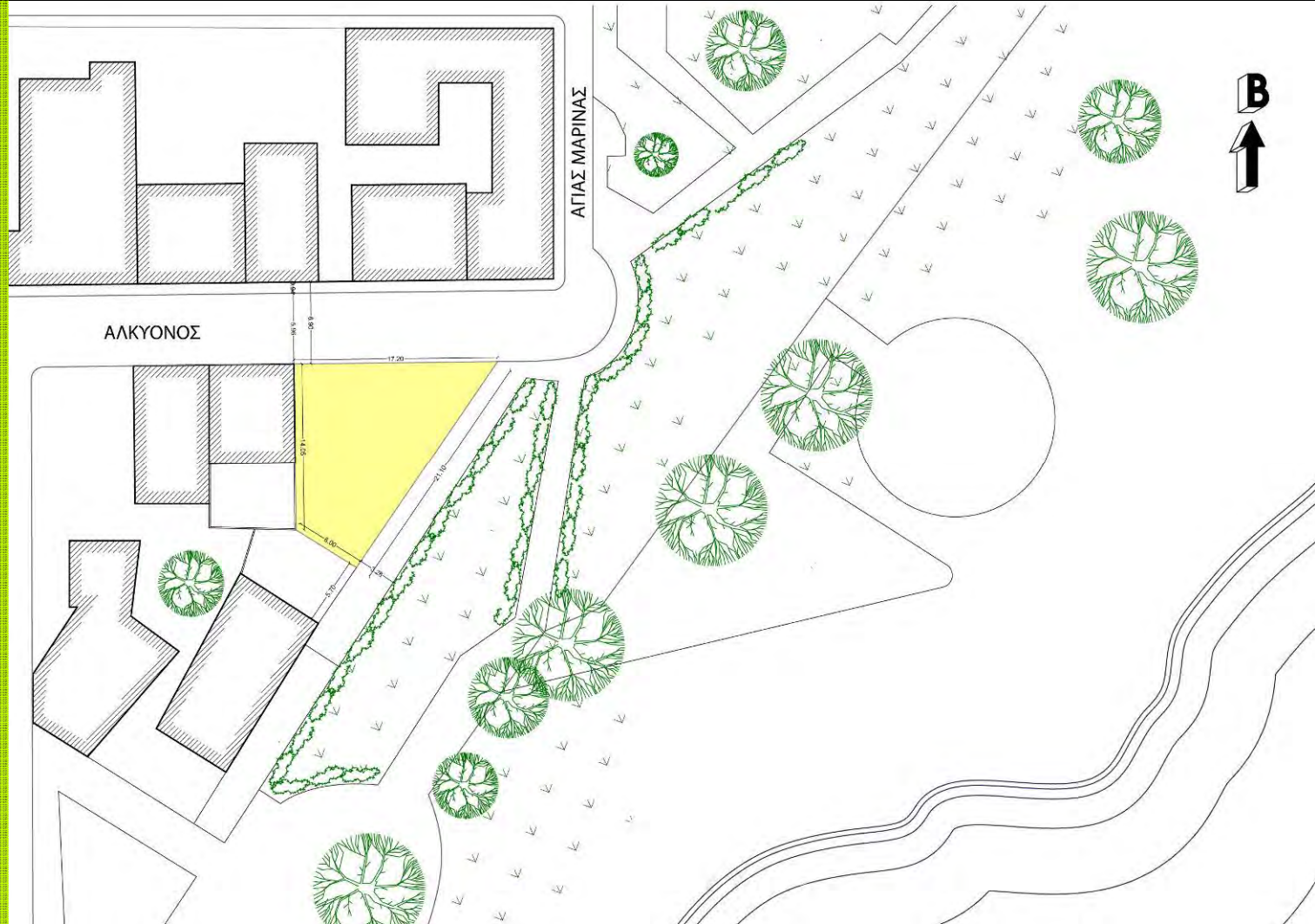

## View

- towards the sea

