

4

Theseio



Location

- Central area of Athens , close to Acropolis
- Neighborhood characteristics
- Easy access to central roads

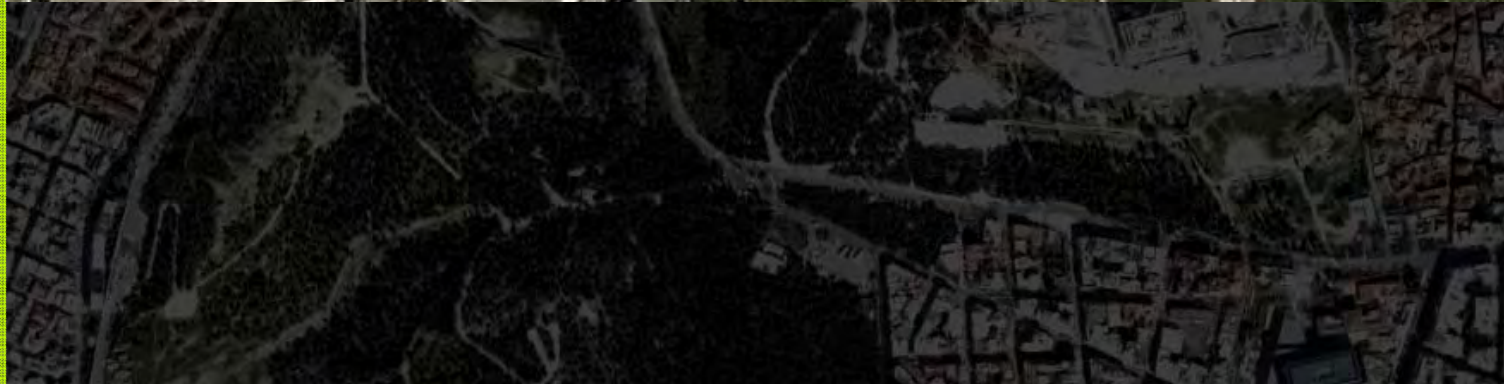

Plot

- Face: Akamantos 26

Land use in close area

- residences,
restaurants, stores



Orientation

- South

Plot area

- 120 m²

Building regulations

- gross building area coefficient : 2,10
- maximum height : 11,00μ

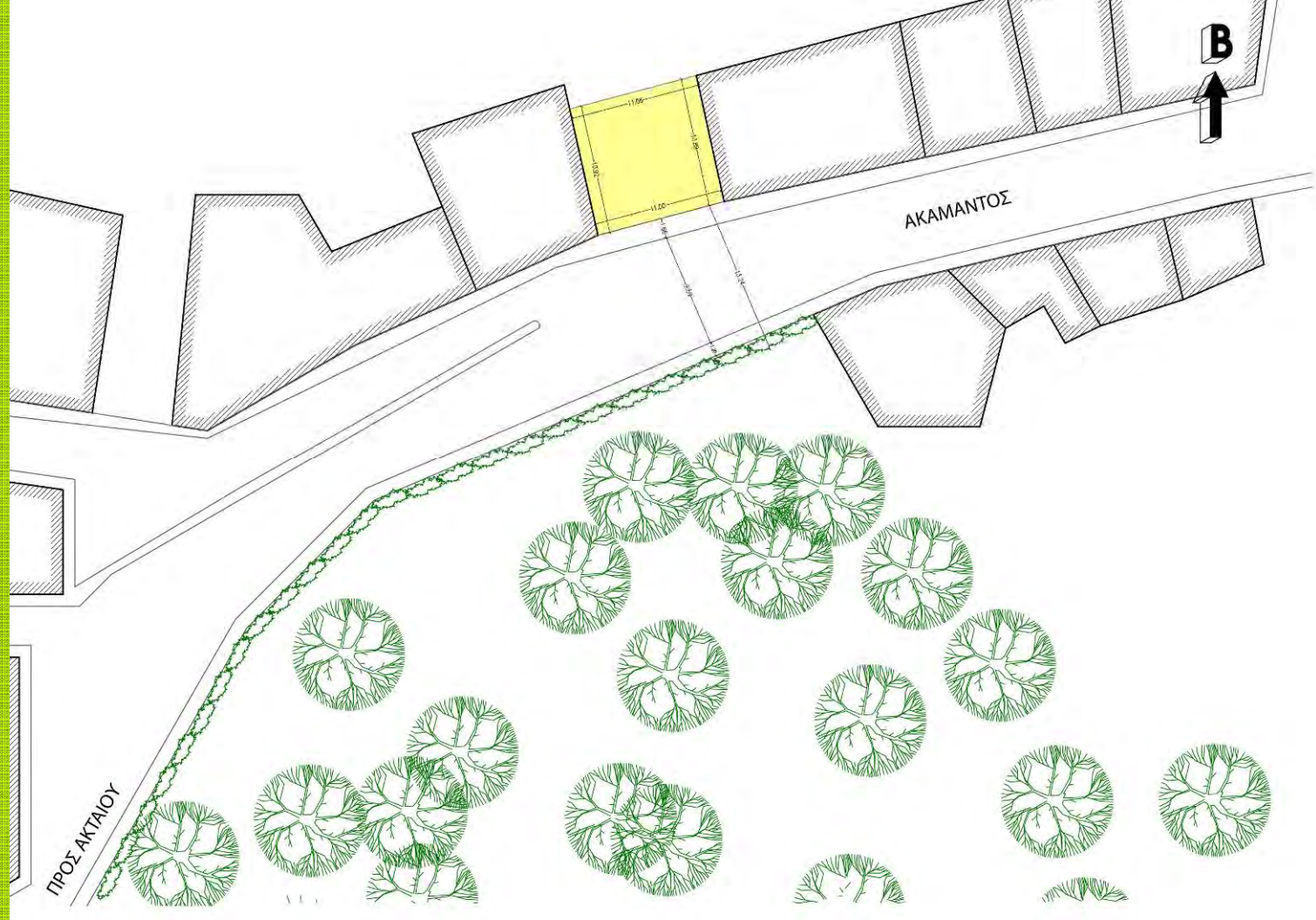

View

- Park and Philopappou archaeological area

