

ECOWEEK 2012

... habits change ... climate change

**Urban Communities + Affordable
Living + Green Design**
International Conference & Workshops for Architecture & Design
الايكولوجية الأسبوع Εβδομάδα Οικολογίας שבוע אקולוגיה
Israel & West Bank | February 26 – March 2, 2012

W9: ZUR MOSHE | MATI KONES, ARCHITECT & NIRIT AMIR-MELLI, ARCHITECT, ISRAEL



TEAM MEMBERS:

MS. TALIA DAVIDI, MRS. MIRI MICHLES, MR. GUY NIR, MS. MAYA SHKEDI,
MRS. MAYA ASSIF – ASHKENAZI, MR. NIMROD OLINKY, MRS. Yael KORACH - YOASH,
MRS. SHIMRIT ROKACH – COHEN, MR. ORI NAHUM, MS. RUTH TAM, MS. VIKI KOSSENKO,
MR. UDI SHEMESH, MR. ZIV WAKS, MRS. SHANI ZOHAR – COHEN.

MOVEMENT SCHEME

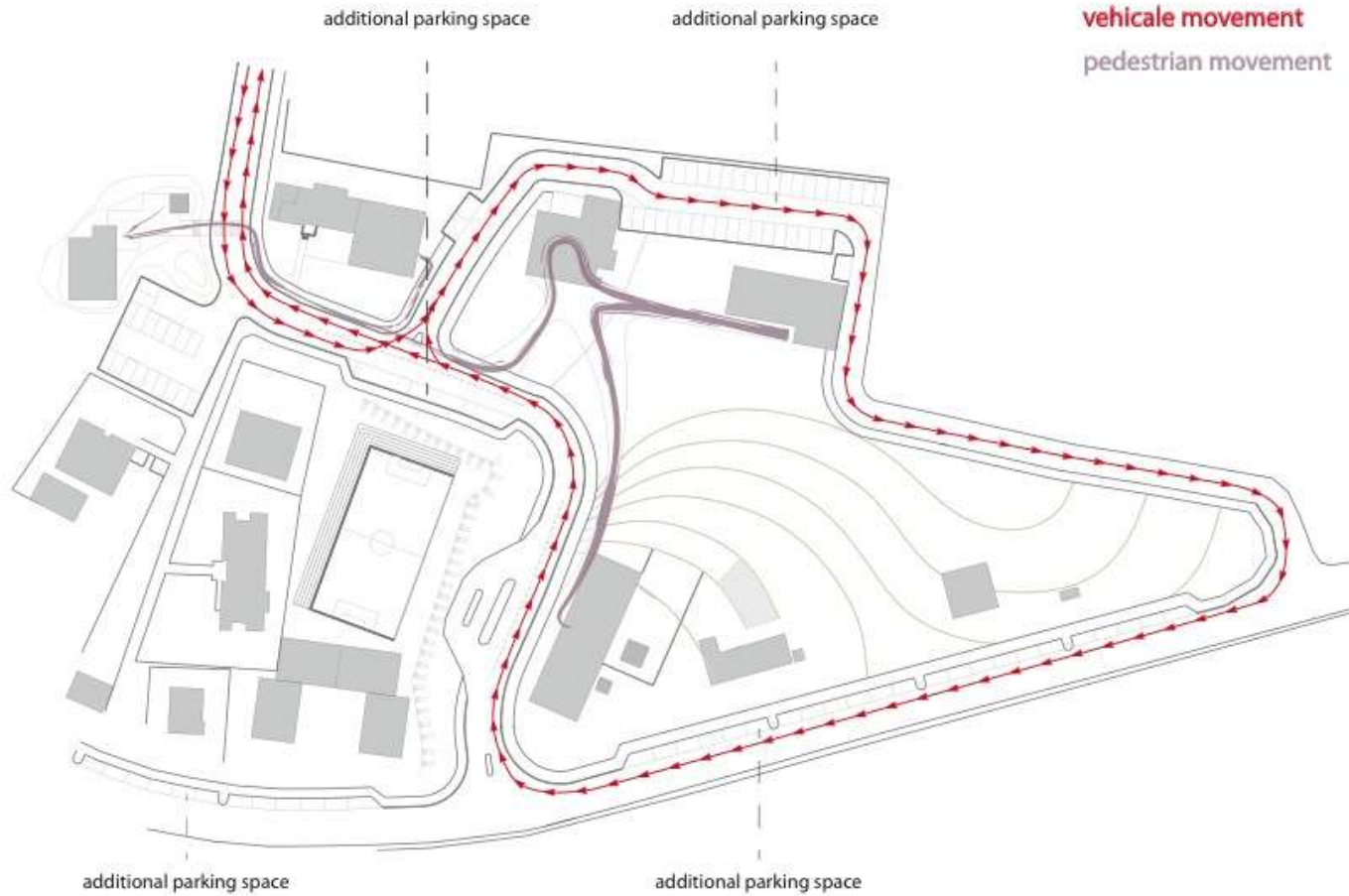

ECOLOGICAL SCHEME

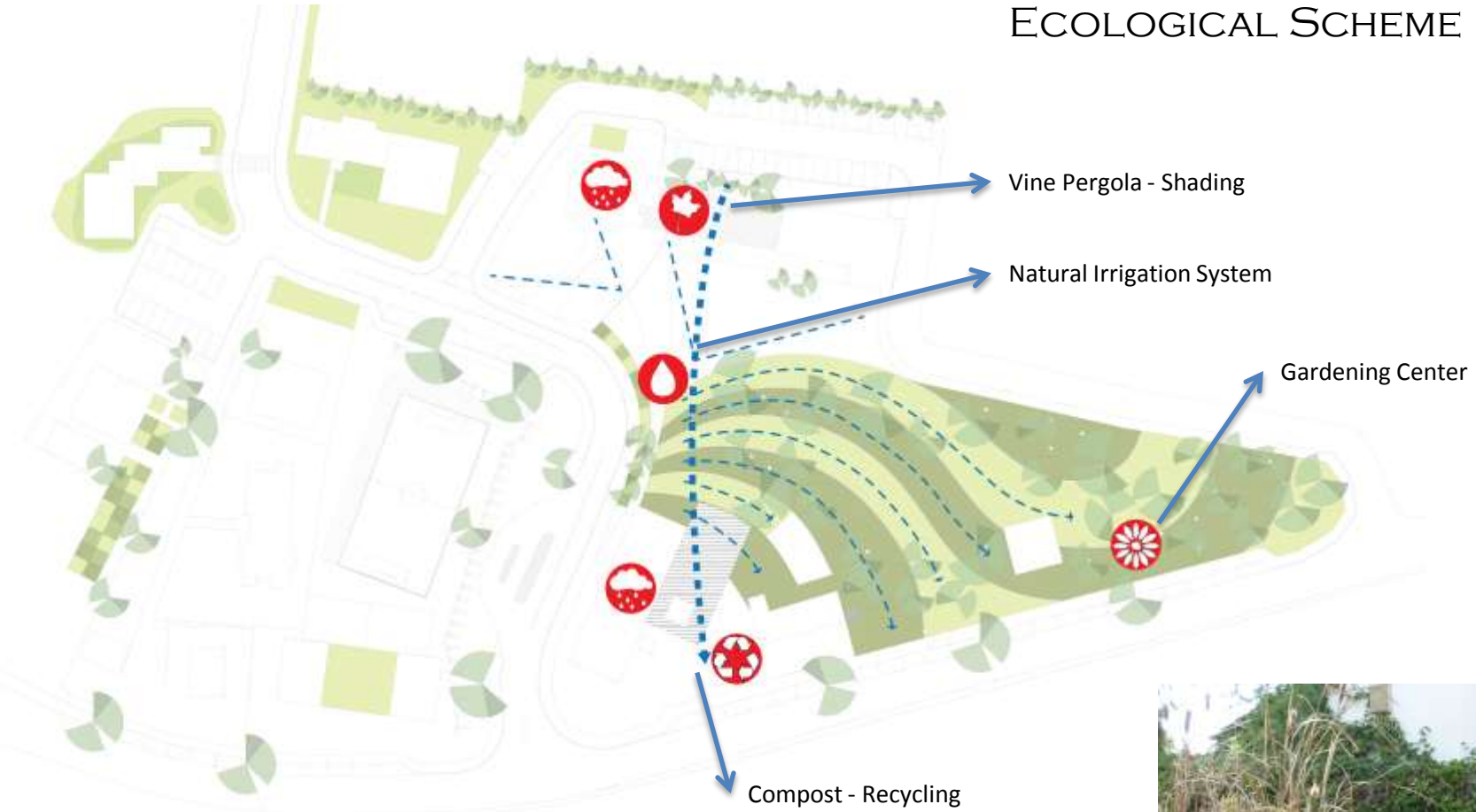

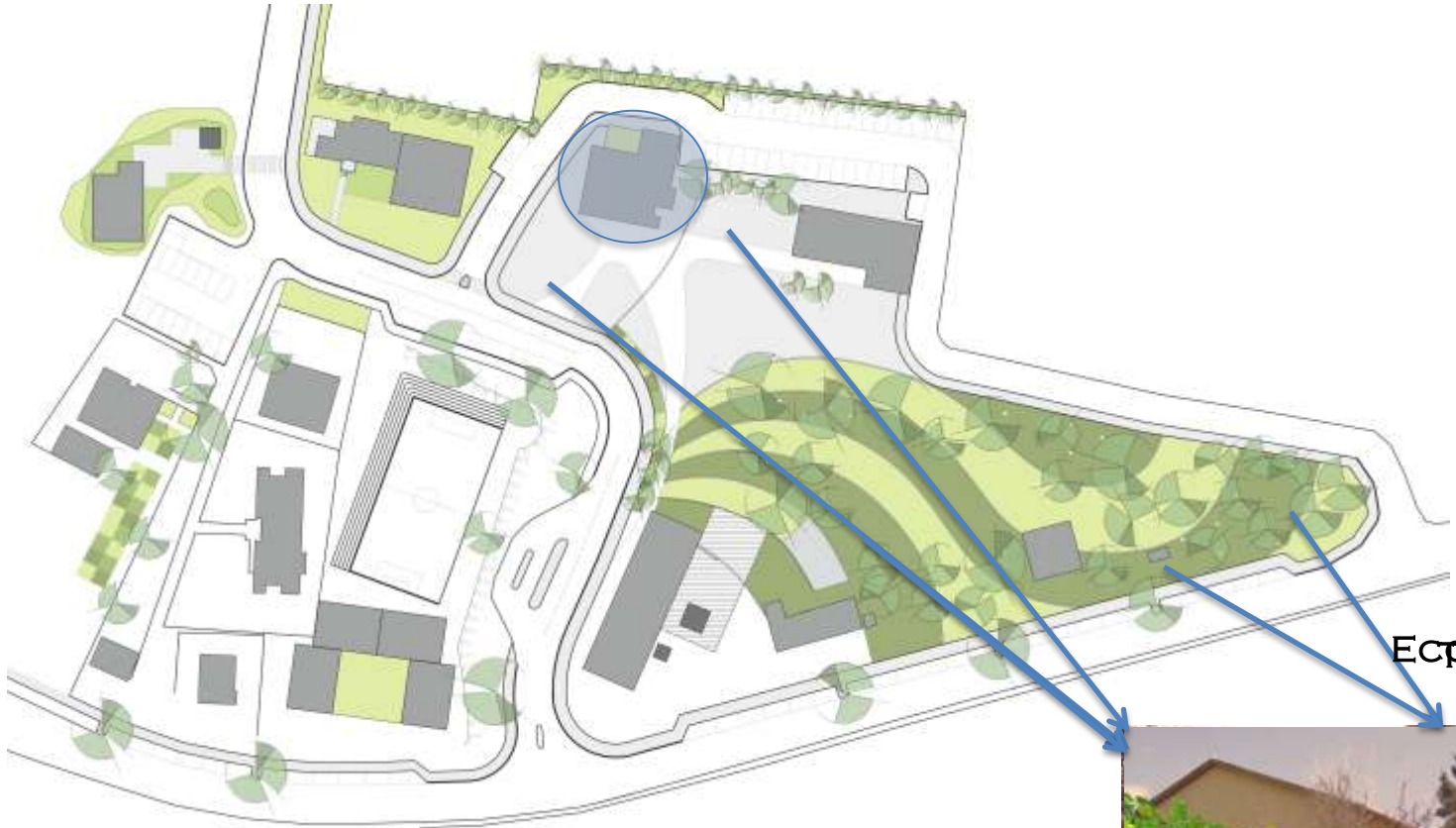

COMMUNITY CENTER
ECOPARK
THE MOSHE CENTER GARDEN



THE CLEMANTINE HOUSE IS LOCATED ON A HILL NEAR THE ENTRANCE, WAS ORIGINALLY USED AS A BAKERY AND LETTER ON AS A PACKING CLEMANTINA FRUIT FACTORY. NOWADAYS IT IS AN ABOUNDED BUILDING.



WE'VE DECIDED TO RECONSTRUCT THIS INTERESTING BUILDING INTO A DOCUMENTARY CENTER ENRICHED WITH ECOLOGICAL VALUES.

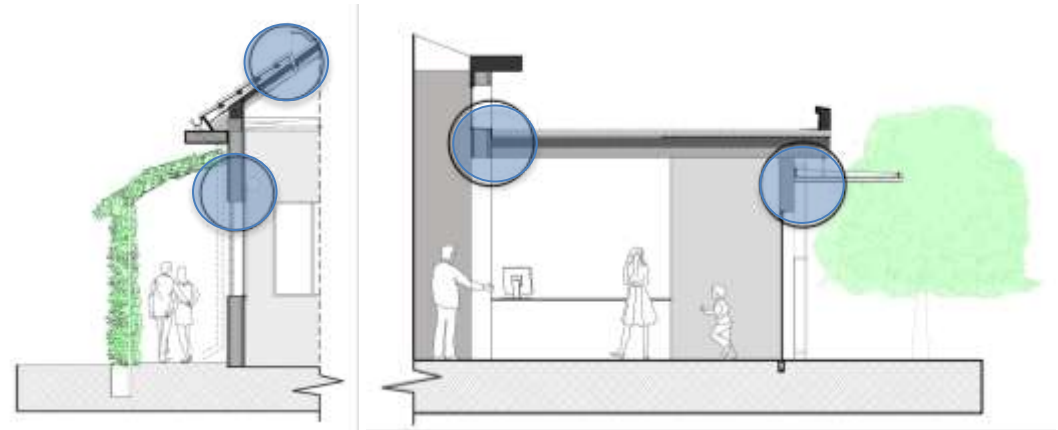
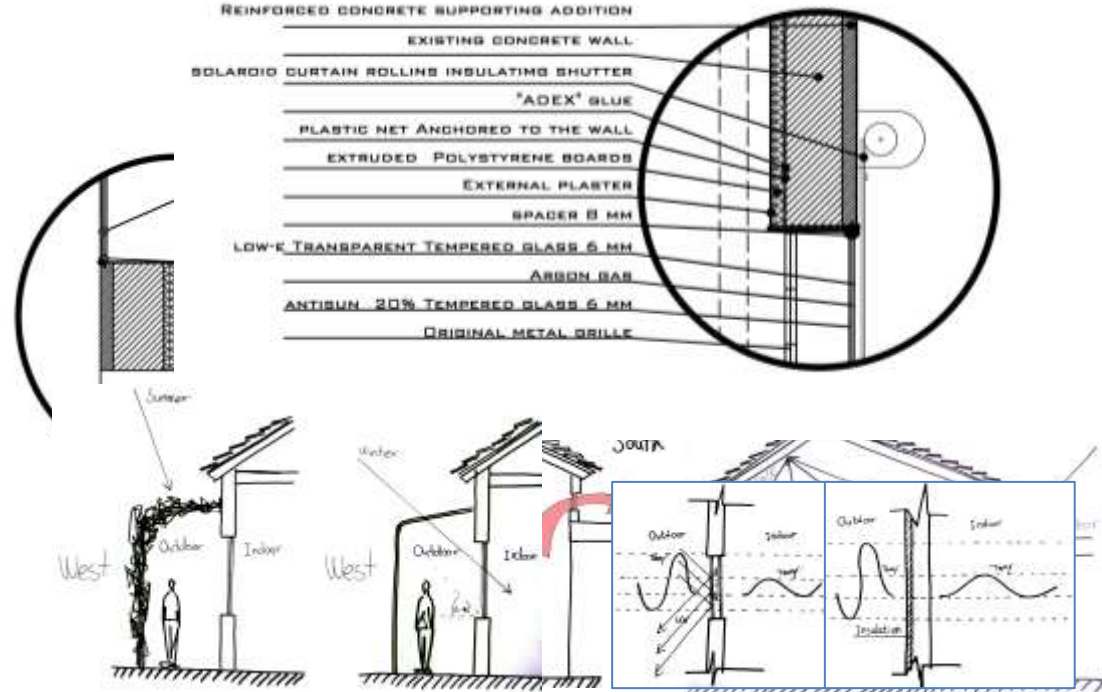
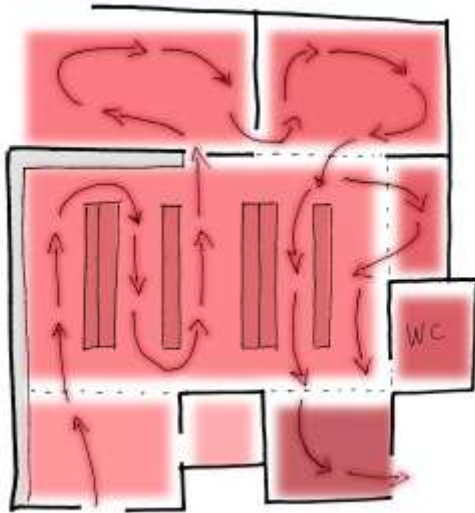

THE WALK THROUGH OF THE BUILDING WILL BE CONTINUOUSLY, AND THE ARCHIVED DOCUMENTS AND OBJECTS WILL BE PLACED AND PRESENTED ALONG, IN ORDER TO CONNECT THE HISTORICAL MONUMENTS WITH THE PRESENT EXPERIENCE.



CLEMANTINE THONET

MAMGORA - SILO FACTORY IS A CLASSIC INDUSTRIAL BUILDING THAT WAS USED TO STORE BULKED FOOD.



ART GALLERY FOR EXHIBITING THE LOCAL ARTIST'S WORKS OF ART, ALONG WITH A COFFEE SHOP FOR LOCALS AND VISITORS TO HAVE A NICE COFFEE BREAK.

ECOWEEK
2012 ... habits change ...

**Urban Communities + Affordable
Living + Green Design**
International Conference & Workshops for Architecture & Design
אמנות אקולוגיה שבוע אקולוגיה עבודת עבודה אקולוגיה
Israel & West Bank | February 26 - March 2, 2012

W9: ZUR MOSHE | MATI KONES, ARCHITECT & NIRIT AMIR-MELLI, ARCHITECT, ISRAEL

THANK YOU